

Software Installation & Quick Start User Guide

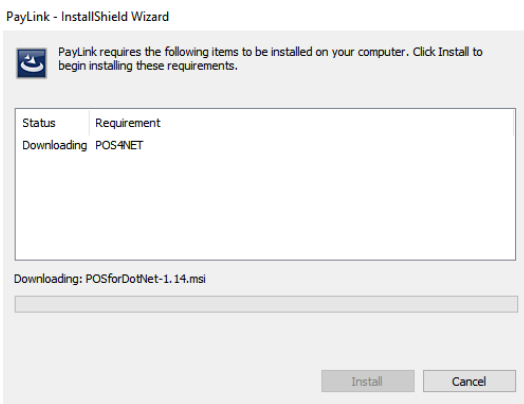

Minimum Software Requirements	
<p>*Operating Systems Windows 7 Professional (32 / 64-bit) Windows 7 Bus 32 & 64-bit Windows 7 Ultimate 32 & 64-bit Windows 8.1 Professional 64-bit Windows POSReady 2009 Windows 10 Professional 64-bit</p>	
<p>*PayLINK™ doesn't support the Home versions of the various Windows operating systems as they do not allow sufficient security to be fully PCI compliant.</p>	
<p>Additional Software Requirements .NET Framework 3.5 and .NET Framework 4.5 (or later) *Microsoft POS for .NET 1.14 Internet Explorer 11 All current Microsoft updates</p>	
<p>*NOTE: If you are running an older version of Microsoft POS for .net, you MUST uninstall the old version before installing this version of PayLINK™. If the old version of Microsoft POS for .net is not uninstalled first, PayLINK™ will not install properly.</p>	
Software Installation	
<p>NOTE: You must install PayLINK™ using an administrator user account to ensure proper installation and registration.</p>	
<ol style="list-style-type: none"> Right-Click the PayLinksetup.exe and select, Run as Administrator to start installation. 	

2. The installation wizard launches. If POS4NET 1.14 is not installed, the install wizard will attempt to download and install it first. Click Install.

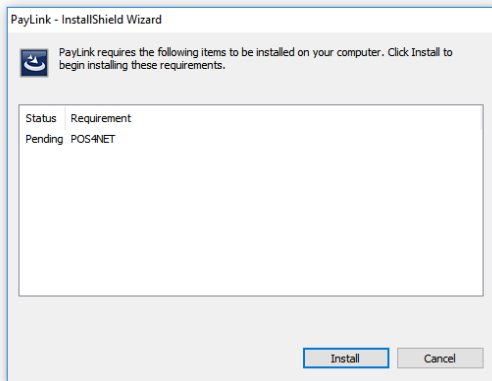

Once POS4NET 1.14

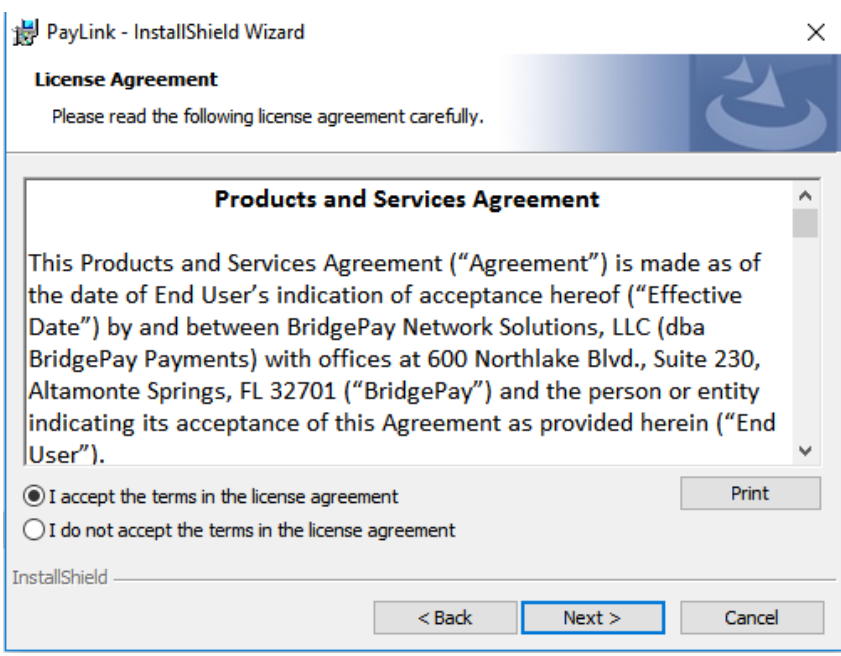
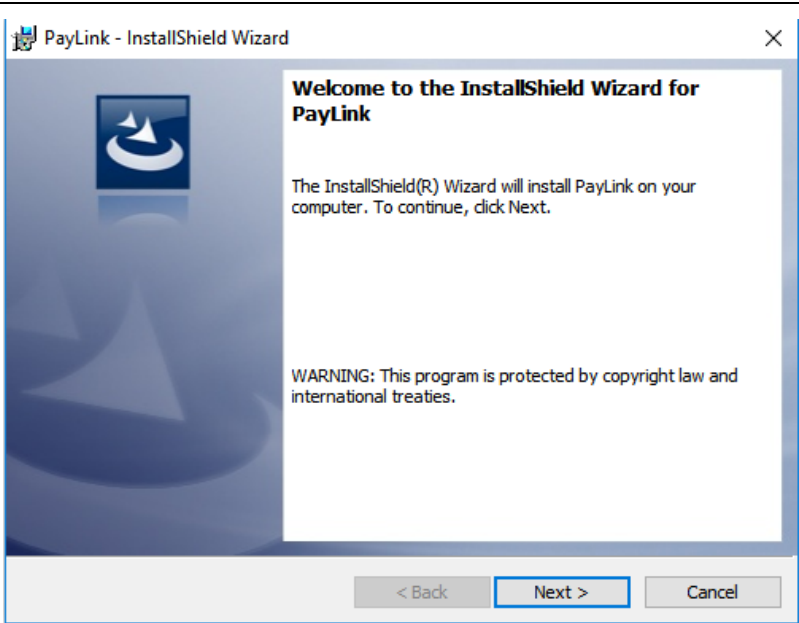

3. Indicate that you accept the terms of the EULA and click **Next**.

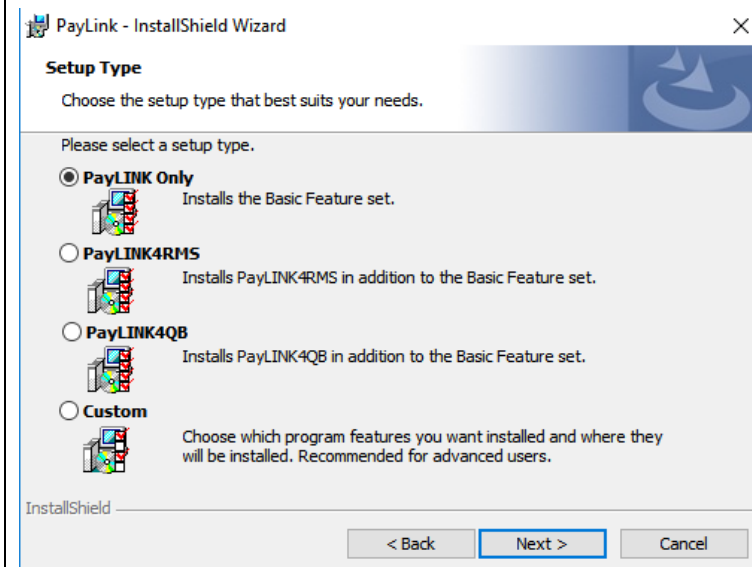
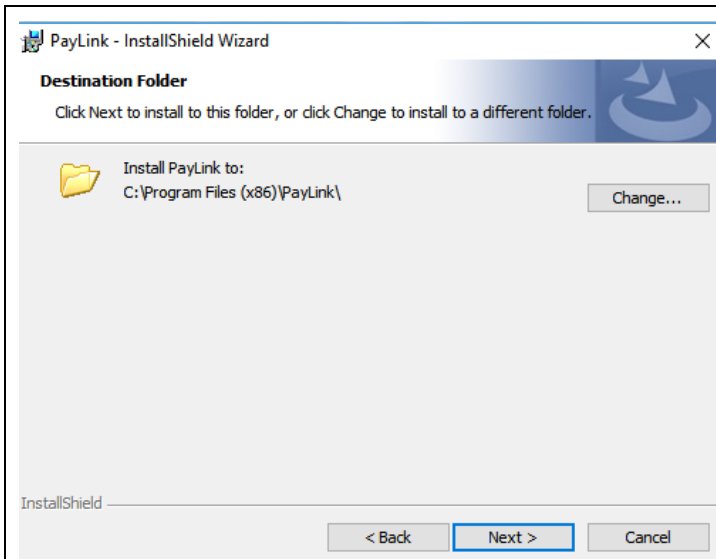

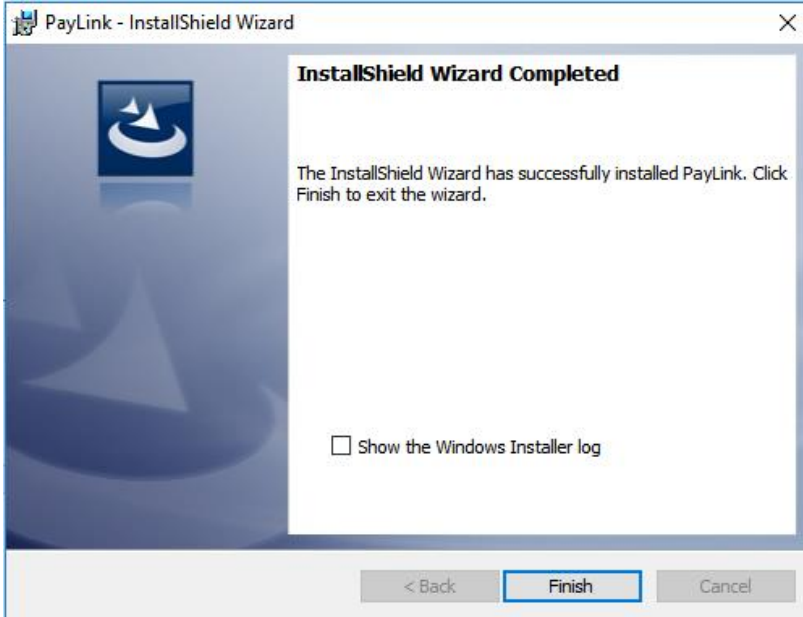
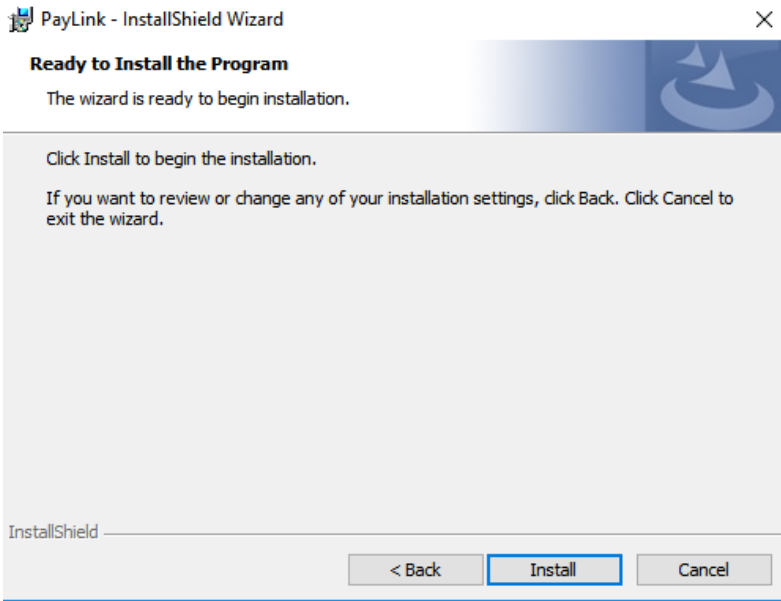

Settings Editor



You need to create a new account to continue.

OK

Settings Editor

Help Edit

PayLINK Payment Server Hardware PADSS Admin TenderType

Logging Level: INFO Preload Service

Select User: **New User**

User Information for New User

User ID:

Password:

Confirm Password:

Screen Settings

Size (WxH): Full Screen

Stay On Top: None

Outbound Capital Indicator

Card Bin Management

Allow Customer to Select Tender

Prefer Debit Amount:

File Drop Service

Enabled

Directory:

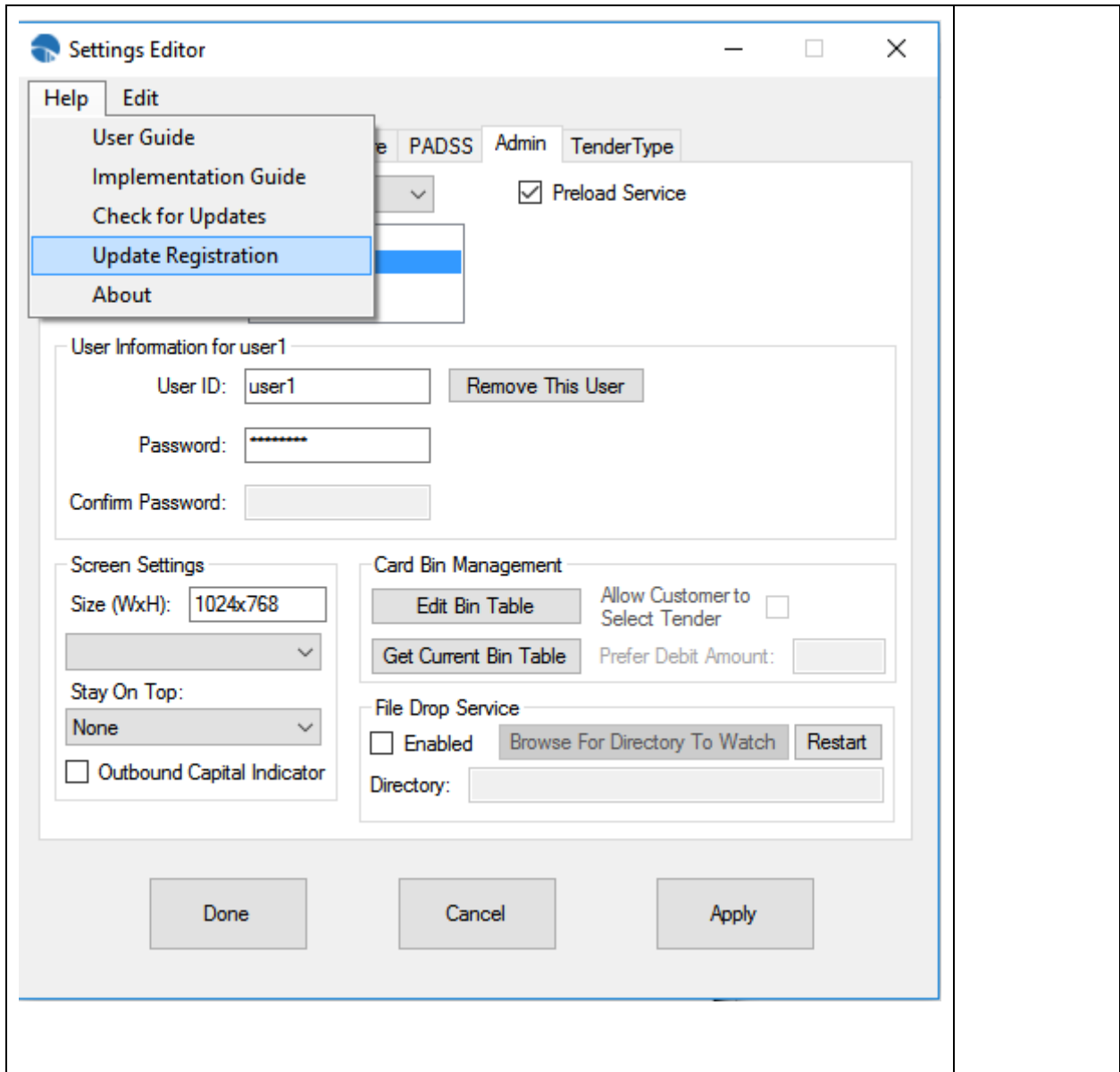

License Information for PayLink

Required fields

License Key

Owner's Name

Company Name

Email

Phone

Address

Address2

Address3

City

State Zip

Save Cancel

Settings Editor

Help Edit

PayLINK Payment Server Hardware PADSS Admin TenderType

Server URL:

Server URL2:

Select Account:

Account not selected.

User ID:

Token:

Done Cancel Apply

<p>4. The installation directory selection screen launches. Do one of the following:</p> <ul style="list-style-type: none">a. To install PayLINK to the default location, click Next. <p style="margin-left: 40px;">⚡ BridgePay highly recommends that you install PayLINK to the default location whenever possible.</p> <ul style="list-style-type: none">b. To install PayLINK in a different directory, click on the Change button, choose a new destination folder, and click OK. Click Next. <p>5. The setup selection screen launches. Do one of the following:</p> <ul style="list-style-type: none">a. Choosing Complete installs PayLINK with all options. Use this option for standard installations and development environments.b. Choosing Custom allows installation without the Error! Reference source not found.. This option is preferable when deploying PayLINK in a live environment where the sample application is not needed for testing. <p>6. Click Install.</p> <p>7. Click Finish.</p> <p>8. The PayLINK License Information screen launches. Do one of the following:</p> <ul style="list-style-type: none">a. Enter the PayLINK registration information provided by your reseller and click Activate to register your software.b. Click Skip to run PayLINK using a 30-day evaluation trial. <p style="margin-left: 40px;">⚡ During the evaluation trial, the application will run in Error! Reference source not found.. You must activate the PayLINK license before the evaluation period ends to avoid software deactivation. To activate your software at any point during your trial, you can launch the license information screen by clicking Start > All Programs > PayLINK > Activate License.</p> <p>9. The Settings Editor loads a new account prompt. Click OK to create a new admin account.</p> <p style="margin-left: 40px;">⚡ You must create an account in order to save your settings for the PayLINK application. Failure to do so results in PA-DSS non-compliance.</p> <p>10. The Settings Editor launches with the Admin tab selected.</p>	
--	--
